



GIRLS LEADERSHIP

Annual Report 2022-2023

DEAR FRIENDS,

As we reflect on the past year and the challenges that we have all faced, we are filled with gratitude for your commitment to the belief that we are stronger together. This past year was our most significant ever. With your partnerships, we were able to train and provide curriculum to more than 2,300 educators, who work directly with over 150,000 girls and gender-expansive youth across the United States!

As co-CEOs, seeing Girls Leadership have impact at this scale is our dream come true. We are especially proud that our leadership approach, based in social and emotional learning, is happening in all-gender classrooms. This means that our girls get to go to school every day with peers who are learning to build empathy and advocate for themselves and others, including those who are different from themselves. In the midst of our national adolescent mental health crisis, we are proud that young people had places to belong and to heal. Here are just three of those moments from this past year:

In fall of 2022, in partnership with the WNBA, we launched our Sports Lab, where we listened to middle school girls who were involved in basketball. These middle schoolers were vulnerable and powerful as they shared with us their challenges of being a girl in sports. When we put our learnings into training and curriculum for coaches, the demand was incredible. These trainings went to waitlist as coaches expressed an eagerness to learn how to better connect with girls and bring a greater sense of belonging to their teams.

In winter of 2023, in partnership with Evaluation Studio, Girls Leadership launched our Asian American, Native Hawaiian, and Pacific Islander (AANHPI) Youth Research Council to conduct our first youth-led national research study. This incredible group of 17 young people were selected from over 530 applicants across the US. Through this study, the Youth Research Council is bravely uplifting their differences while embracing the commonalities that connect them. The data they collected will be the largest national survey of AANHPI youth to date.

In spring of 2023, the girls of our Oakland-based Empower Club united with other affinity clubs to create their high school's first Solidarity Day. Together, they persuaded the administration to pause regular classes, and then designed and led workshops for staff and students to create a more inclusive school environment. The dean of the school shared that "for that day it felt like the atmosphere changed. 90% of the students felt that Solidarity Day was a positive experience and 100% of the staff felt like it was positive and wanted to do it again."

Thank you for partnering with us as we continue to move our vision forward. Your support affirms to over 150,000 girls and gender-expansive youth that their dreams matter, and that there are adults in their lives who are invested in making them a reality. None of this would be possible without you.

All our love,



Simone Marean + Takai Tyler



How we generate change for girls

1. Listen to girls and learn from them what they need



2. Create lessons and activities that meet the needs of girls and benefit all youth



Support for:
Schools | Sports | Families

3. Equip adults with the training and curriculum to support girls



Scaling Our Reach

Our impact has rapidly scaled with our shift from direct service to providing training for educators and other adult influencers.

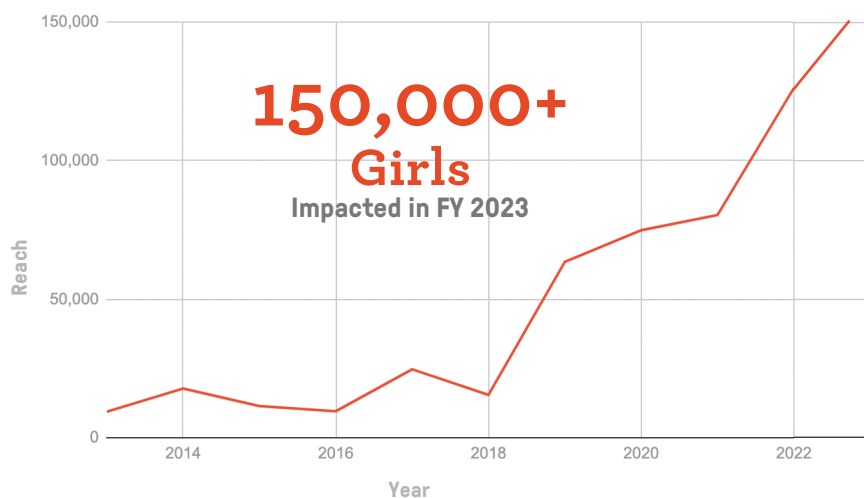

Partner Schools:

We partner with schools across the country where we listen to girls and co-create solutions with them. Middle school and high school girls and gender-expansive youth who participate are paid a stipend for their time and expertise.



Mission

We teach girls* to exercise the power of their voice through programs grounded in social-emotional learning. We provide programs for girls, workshops for families, and professional development training for teachers, guidance counselors, coaches, and nonprofit staff.

Girls Leadership centers gender and racial equity in our work to address the internal and external barriers to leadership development.

***Girl:** Includes anyone who identifies as a girl, as well as non-binary and gender-expansive youth.

Program results

Impact on Students

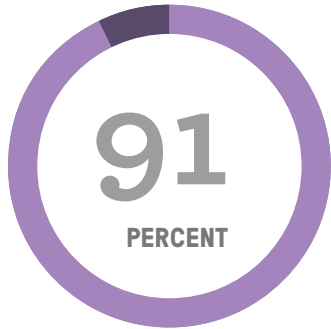

91% of students believed their educators **increased their awareness of and respect for their own feelings, thoughts, and needs**



100% of non-binary students agreed they were **given opportunities to share their feelings**

“My teacher has encouraged me to talk because of my experience and also because of how different my perspective is.”

-Student



“Girls Leadership did a really great job of building community and trust in a short time. It was a really wonderful couple of hours.”

- Training Participant

Impact on Educators

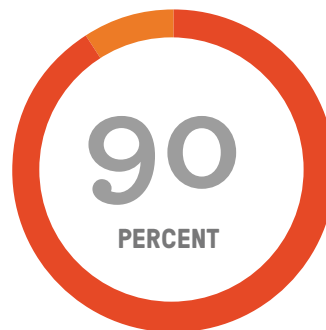

90% of educators strongly agreed the training provided them with **tools they could implement right away**



100% of participants felt confident they could implement culturally responsive practices and **create spaces that promote growth and learning** for youth

Values

We structure our work around four central values:

Authentic Communication | Courageous Growth | Equity | Play

Diversity, Equity, & Inclusion

Girls Leadership exists to help create a world where all girls are included, embraced, and belong. In our work, diversity and equity are at the heart of every decision we make, every program we design, every partner we connect with, and all research we conduct so that we can create a more inclusive world where every girl's leadership is valued.

New Offering - Belonging in Basketball

Extending our training and curriculum into sports!

1. Listening & Learning

We partnered with middle school students to understand why they were struggling on their teams, or never felt ready to try out for teams, even though they loved playing ball. We learned from these potential players what they were up against at school, at home, and on the court.



2. Creating Supports

We developed a trauma-informed approach and activities coaches can use to support a team, because without healing, there can be no risk taking, no mistakes, no play.

3. Training & Scaling

We provided curriculum and training for basketball coaches and athletic directors of girls and gender-expansive youth ages 8–18.



122 coaches trained to better support the more than **53,000 girls and gender-expansive youth** in their programs.

“Thank you for offering this workshop, it was fantastic! I’m so excited to get back in the gym with my players.” – Belonging in Basketball Participant

Notable Workshops & Trainings
Warriors Basketball Academy | Jr NBA Conference
Project Play | Positive Coaching Alliance

Research on AANHPI girls' leadership

This year we continued our study to learn how ethnicity and culture impact the leadership development of Asian American, Native Hawaiian, and Pacific Islander (AANHPI) girls and gender-expansive youth. The goal of this study is to understand the wide-ranging definitions and understandings of leadership within the diverse communities of AANHPI youth, as well as the external leadership supports and barriers, so that teachers, schools, and community-based organizations can create greater equity in the leadership development of all girls.

The largest survey of AANHPI girls and gender-expansive youth to-date

2,300

AANHPI girls and gender-expansive youth ages 14-22 participated in **quantitative** survey

500

teachers from across the US were **surveyed** to understand how schools can better support the leadership of AANHPI girls

30

AANHPI youth shared their stories through **qualitative** interviews and photojournalist submissions

Youth Research Council

Alice Pham
Illinois

Arisha Choudhury
New York

Aspen Dong
New York

Azra Bashir
California

Jade Xu
Michigan

Kathleen Hoang
Texas

Leiana Talo Lepule
California

Lou Fei Cariello
Ohio

Mariya Siddiqui
New York

Momoca Mairaj
New York

Mozelle Bertelsen
Montana

Nikita Jadhav
California

Nomin
Virginia

Ruksana Ruhee
New York

Yehji Hwang
Maryland

Yingshan Chen
Florida

Zuhra Muzzafar
New York

17 AANHPI youth researchers are overseeing the study, including conducting Institutional Review Board (IRB)-approved qualitative research

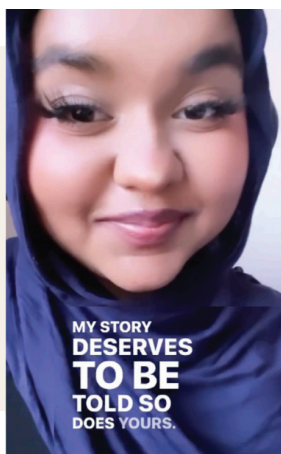

*"Because I know what it's like not to be represented, I want to represent the people who aren't. **It does affect my leadership.** You know what it's like to be the person that isn't represented. So [you] do all you can to make sure that other people don't feel that same way."*

-Interview Participant

Research Cabinet

Dr. Anne T. Vo

Associate Professor of Health Systems Science and Senior Director of Assessment and Evaluation, Kaiser Permanente Bernard J. Tyson School of Medicine

Beckie Masaki

Co-founder and Co-lead, Gathering Strength Collective

Cimone Satele

Director of Research & Projects, Change Cadet

Dr. Deepali Bagati

Managing Partner, Global DEI, Brunswick Group

Laura Wronski

Director of Research, Momentive

Kelly Wan

Head of Research, Entertainment and Media, Gold House

Margaret Lee

Executive Coach

Dr. Margo Okazawa-Rey

Professor Emerita, San Francisco State University

Maria Kiskis

VP of Strategic Program Management, LA28 Olympic & Paralympic Games

Natalie Demers

Director of Research Initiatives & Programs, National Coalition of Girls' Schools

Pratima Sethi

President, Sethi Couture, Inc.

Rayna Wang

Social Worker & Co-Chair, New York Coalition for Asian American Mental Health

Regina Manzana-Sawhney

Program Manager for Product Management Strategy & Ops, Google

Sameen Shahid

California Board Member, Girls Leadership

Dr. Stephanie Wood-Garnett

President, Institute for Student Achievement (ISA)

Victoria Fan Azalde

Head of International Accounting and Statutory Reporting, Block, Inc.

Advisory Board

Audrey Choi

Senior Advisor and CEO of the Institute for Sustainable Investing, Morgan Stanley

Jeannette Pai-Espinosa

President, Justice and Joy National Collaborative

June Sugiyama

Director, Vodafone Americas Foundation

Mala Singh

Chief People Officer, Electronic Arts

Mari Horita

Senior Vice President, Social Impact & Government Relations, Seattle Kraken; Executive Director, One Roof Foundation

Minh-Tam Nguyen

Senior Face Designer, Mattel

Prisca Bae

Chief Partnerships Officer, The Asian American Foundation (TAAF)

Victoria Tung

Director of Government and Public Affairs, Texas Instruments

Research Partners

Morgan Stanley

TAAF

The Asian American Foundation

APPLIED MATERIALS
FOUNDATION

Paul | Weiss

SurveyMonkey

Vodafone Americas Foundation

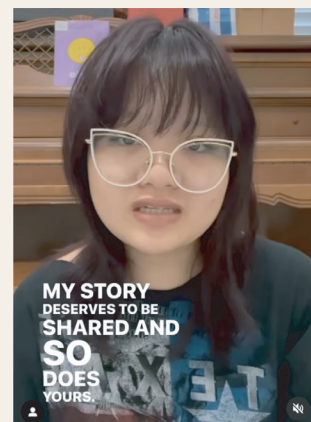

Girls Leading Now

Girls share advice on mental health

Girls Leadership program participants shared their approach to creating healthy boundaries around social media use in the **New York Times** article, “Adults are Panicked About Teens and Social Media. These Girls Have Advice.” They offered tips for both parents and their peers on coming up with solutions to protect the mental health of teens.

“Your attention is power. On TikTok, you can go and click ‘not interested’ on a video. Or block people you don’t like. It’s not a shady thing, it’s just, ‘I don’t want you in my space.’” - Janene, age 14, NY



Girls promote solidarity

In spring of 2023, the girls of our Oakland-based Empower Club, after noticing their peers’ disengagement was affecting their school’s atmosphere, helped lead presentations for the school community on identity, allyship, and bystander intervention to create a sense of safety and belonging.



“(We wanted to give) people a chance to speak up about things we don’t usually talk about, not just in our school, but also in our community.” - Mariah, age 17, CA

Girls support climate solutions

In May 2023 Girls Leadership’s Girl Advisory Board held their second youth led conference, Gen Z for Planet A. This conference featured advocacy training, panel discussions, and expert presentations. They brought together both youth and adult advocates, and left us with the powerful reminder that “one of the most important things young people can do is raise their voices.” We couldn’t agree more!



Girl Advisory Board

*"One of the first things you learn at Girl's Leadership is that to grow, you need to first push yourself out of your comfort zone... At first, I was afraid... I felt exposed... But the strangest thing happened, **I was met with more warmth and compassion than I had ever seen.**"* - Isabella, grade 11

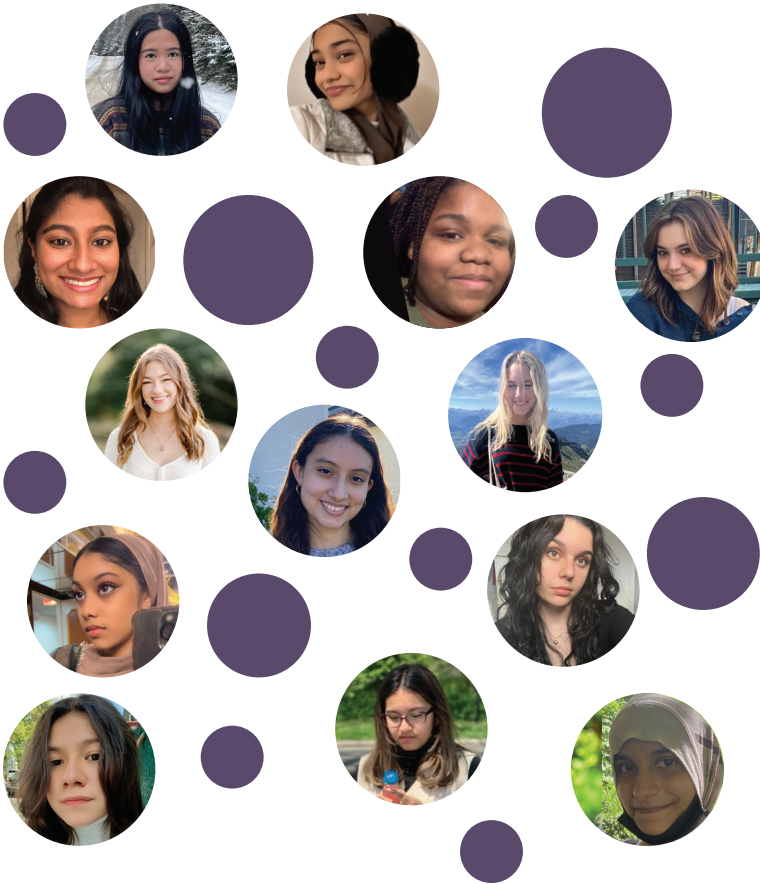

Alfa

Grade: 11

Location: New York

Amy

Grade: 12

Location: New York

Ashley

Grade: 12

Location: New York

Ashley

Grade: 11

Location: New York

Ava

Grade: 10

Location: New York

Ella

Grade: 11

Location: Arizona

Iltaf

Grade: 12

Location: New York

Isabella

Grade: 11

Location: New Jersey

Kamryn

Grade: 10

Location: Louisiana

Niki

Grade: 11

Location: California

Nyla

Grade: 10

Location: New York

Salsabil

Grade: 11

Location: New York

Sofia

Grade: 11

Location: California

Soumaou

Grade: 12

Location: New York

Tayiba

Grade: 8

Location: New York

Teagan

Grade: 11

Location: Arizona



*"I will forever be grateful for the opportunities Girls Leadership has granted me and taught me '**why should I stick in when I was born to stand out?**'"* -Ava, grade 10

Staff & Board Leadership

Executive Team

Melina Armstead
Chief of Staff

Simone Marean
Co-Founder & Co-CEO

Takai Tyler
Co-CEO

Ting-Sheng Vivian Liao
Chief Program Officer

Staff

Alie Jones
California Program Manager

Dillan Arrick
Development Director

Jazmine White
Administrative & Development
Manager

Monica Cortez
California Program Manager

Amal Aziz
Engagement Director

Dorothy Ponton
Director of Marketing and
Engagement

Jenelle Nila
Incoming California Program
Manager

Shataya Gilstrap
New York Program Manager

Audrey Masadas
Operations and Salesforce
Director

Hénia Belalia
California Program Director

Laureina Toler-Farmer
Family Program Director

Victoria Serrato
Social Media and Digital
Marketing Manager

Catherine Del Castillo
New York Program Manager

Jalesa Washington
New York Program Director

Dr. Kendra Carr
Senior Director of Research

Catherine Stahl
Senior Director of Development

Janene Goodman
Controller

Board of Directors



Darolyn Davis
President & CEO
Davis & Associates
Communications



Renae Griffin
Executive Director
GCM Grosvenor



Emily Pillars
Co-Chair
Charlotte Managing Partner,
Partner
PwC



Julie Keshmiry
California Chair
Vice President, Marketing
Operations
Visa



Resa Caivano
Physician
Kaiser



Wendi Williams
Co-Chair
Provost and Senior Vice
President
Fielding Graduate University



Karina Cabrera
Founder & CEO
B-IMPACT



Wendy Haines
Partner
New Profit



Aditi Goel
Founder
P16 Partners



Maria Kiskis
VP, Strategic Program
Management
LA28 Olympic &
Paralympic Games

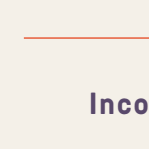

Pat Gillette
Author & Keynote
Speaker; Retired Partner
Orrick, Herrington &
Sutcliffe



Amira Day Dallafor
Sr. Director & Assistant
General Counsel, Global
Labor and Employment
Pinterest



Coni Frezzo
Independent Advisor

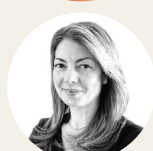

Pinar Ilgar
Chief Financial Officer
SECOR Asset Management



Myiah McCullough
Chief of Staff, Associate Director,
Operations & Client Services
Walmart Connect



Sarah Wendt
Director, Strategic Engagements
Ethical Culture Fieldston School

Incoming Board Members



Members of the California Regional Board and National Board of Directors

California Regional Board

Julie Keshmiry

Chair
Vice President, Marketing
Operations
Visa

David Schleifer-Lee

Director of Institutional Giving
Gateway Public Schools

Devon McAllister Rothwell

VP of Revenue
Condé Nast

Emily Hobbs

Vice President, Senior
Corporate Social Responsibility
Regional Officer
BMO U.S.

Pratima Sethi

Founder & President
Sethi Couture, Inc.

Sameen Shahid

Coach
Co-Active Training Institute

Shahin Masthan

Senior Digital Product Manager
Silicon Valley Bank

Shawntee Reed

Head of Inclusion and Diversity
Block, Inc.

Victoria Fan Azalde

Head of International Accounting
and Statutory Reporting
Block, Inc.

Girls Leadership staff members

New York Regional Board

Crystyn Wright

Co-Chair
Curriculum Developer, Trainer,
Educator

Baxter Wasson

Managing Director
UBS O'Connor

Callan Blount Fleming

Founder & CEO
Spark Collective

Crystal Sampson

Partner
Ernst & Young

Joy Peña

Senior Director & Head of
Diversity, Equity, & Inclusion
ESPN, Inc.

Kristi Rowe

Founder & Principal
KSR Marketing Consulting

Dr. Krystal Folk-Nagua, DSW

Senior Director of Programs,
Girls for Gender Equity

Leigh Fisher Savar

Independent Advisor

Liz Pelan

Partner
PwC

Marina Bolsterli Smith

Executive Director of Human
Resources Department and
Inclusion
Global Head Operation Officer
Morgan Stanley

Michael Glassman

Nonprofit Director

Myiah McCullough

Chief of Staff, Associate
Director, Operations & Client
Services
Walmart Connec

Educators

Areyla Moss-Maguire

Crystyn Wright

Danielle Bero

Jamie McKenna

Jennifer Wert

Sherese Reed



Honoring Inspiring Women



*“I have been unfathomably lucky. But **I dream of a day when being recognized as human requires no luck** – when it is a right, not a privilege. And I dream of a day when each and every one of us will have no reason to fear stepping out of the shadows.”* -Qian Julie Wang, Author, *Beautiful Country*



Honorees Sheila Adams James, Rachel Simmons, and Qian Julie Wang with student speaker Ava at our New York Power of Voice benefit.



Honorees Justina Blakeney, Shanique Bonelli-Moore, and Chinaka Hodge with student speaker Isabella at our California Power of Voice benefit.

Finances

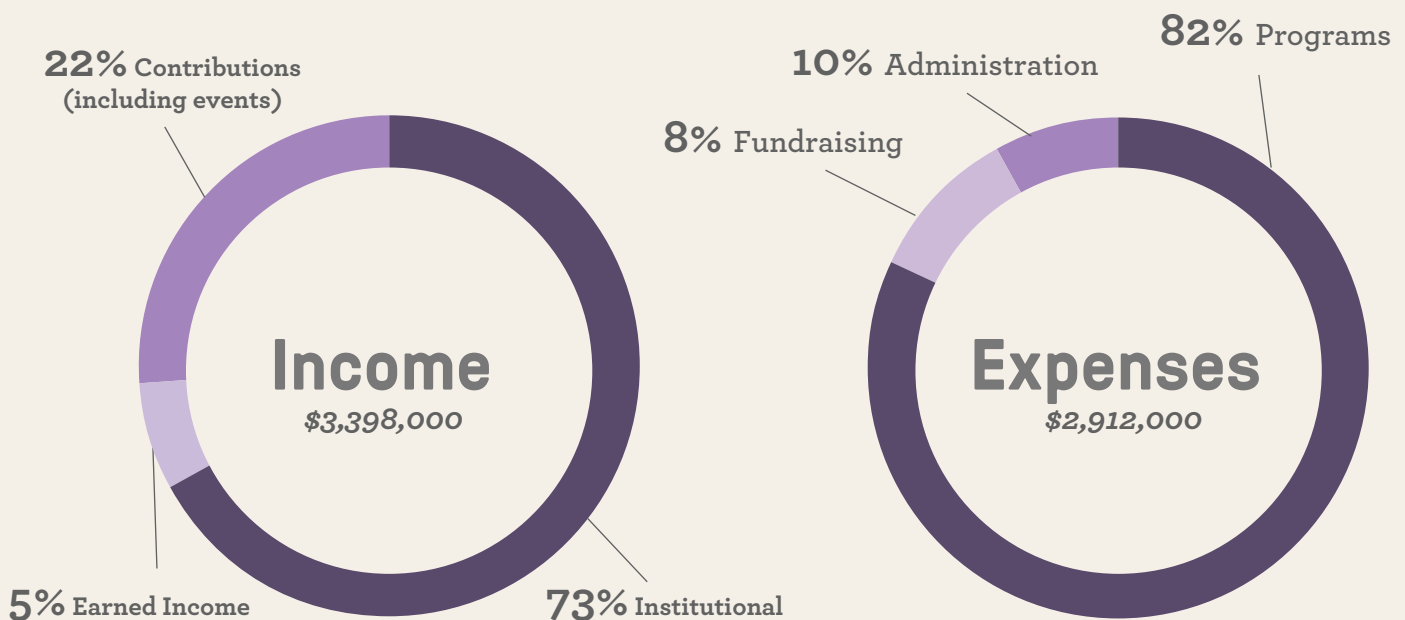

2022-2023 PARTNERS



"...I understand now that so many girls are not raised to exercise the power of their voice or to believe that they can and should take up space and be in positions of power... Because I believe deeply in the importance of helping to develop girls' leadership identities and skills, I'm proud to support Girls Leadership."

-Justina Blakeney, Founder & President, Jungalow

\$250,000+

NEWPROFIT

pivotal
VENTURES

\$50,000-\$249,999

THE
DREAM GAP
PROJECT
Barbie

ESTÉE
LAUDER
COMPANIES

Five Together
Foundation

Morgan Stanley

TIDES
A Force for Social Good

WNBA jr. NBA

\$25,000-\$49,999

BMO

Davis Polk

ELDRIDGE

EY
Building a better
working world

GCM GROSVENOR

Jewish Community Federation,
Peleh Fund

Lampert Byrd
Foundation

pwc

\$10,000-\$24,999

choreograph

Paul Weiss

ROSS®

svb Silicon Valley
Bank
A Division of First Citizens Bank

TD
TD Securities

The Clorox Company
FOUNDATION

The
RealReal

\$5,000-\$9,999

BLOCK

CAPITAL
GROUP

IMB PARTNERS

Ken Brooks & Family
Charitable Fund

LOWERY
FAMILY FUND

mcCall
macbain
FOUNDATION

MAPLES
GROUP

MUFG

UNIVERSAL
UNIVERSAL MUSIC GROUP

A BIG THANK YOU TO OUR 2022–2023 DONORS:

September 1, 2022–August 31, 2023

\$250,000+

New Profit
Pivotal Ventures

\$100,000–\$249,999

Estee Lauder
Five Together Foundation
Morgan Stanley
The Tides Foundation
WNBA & Jr. NBA

\$50,000–100,000

Barbie

\$10,000–49,999

Annonymous
BMO
Choreograph
Coni Frezzo & Ed Sannini
Davis Polk
Eldridge Industries
Emily Harris
Emily Pillars
Ernst & Young
GCM Grosvenor
Janet Jackson
Jewish Community
Federation, Peleh Fund
Lampert Byrd Foundation
Leigh Fisher Savar & Avi
Savar
Lori Schreiber
Michael & Jennifer Glassman
Pat Gillette
Paul Weiss
Pinar & Kursad Ilgar
PricewaterhouseCoopers LLP
Ross Stores Foundation
Sarah Wendt
Silicon Valley Bank
TD Securities
The Clorox Company
The RealReal

\$5,000–9,999

Amira Day Dallahor
Block
Colleen Tierney
Heather & Eric Leathers
IMB Partners
Janet Montag
Ken Brooks & Family
Charitable Fund

Kim Davis
Liz Pelan
Lowery Family Fund
Maria Wu Kiskis
McCall Macbain Foundation
MUFG
Rena Griffin
Resa Caivano
Ritcha and Shikhar Ranjan
Simon Hellerstein
Sophie Sawyers
Stacey Philpot
The Capital Group Companies
Charitable Foundation
The Maples Group
Universal Music Group

\$2,500–4,999

Alicia Hollins Legacy Project
Bank of America
Brendan Moorcroft
Callan Blount Fleming
Estee Cheng
Google
Hilah Schutt
John & Kennedy Cogan
Josephine Amann
Jungalow
Luke Sarsfield
Mary Ternoey
Media Matters
Sameen Shahid
Shaun Massiah
Shawntee Reed
TPG Global LLC
Union Square Hospitality
Group
Yildiz Aylin

\$500–2,499

Anonymous
Abrielle Rosenthal
Aine Rock
Alicia Menendez
Allison Guillen-Capo
Amelia Adams
Andrea Acosta
Angie Kangas
Annie Fu
Ashley Valentine
Ayesha Marra
Aylin Brennan
Bank of America Charitable
Foundation
Beneficial State Bank

Bhushan Sethi
Bill Staffieri
Brooke Borgen
Carey Carpenter
Caroline Paul
Carryn McLaughlin
Cathie Levine Isay
Crystal Sampson
Damian Stassfurth
Danielle Merida
Darolyn Davis
David & Nicole Schleifer-Lee
David Arrick
Dayle Burnes
Deirdre Stanley
Denise Mandell
Denise Nash
Devon McAllister Rothwell
Elizabeth Kelly
Emilie Rekart
Enid Fisher
Esmen Sari
Fei Zhan
Felicia Mayo
Gary & Carolyn Love-Tyler OR
Gary Love & Carolyn Tyler
Glenda Scarbrough
Google Employees
Hailey Orr
Hohman-Lal Family
Holly Denison
Hope Timberlake
J. Jitkoff
Janene Goodman
Jared Friedberg
Jennifer Rubinstein
Jessica Pers
Jodie Antypas
John McGrory
Jon Deane
Jon Del Giorno
Joy Pena
Julia Brown
Julie Barer
Julie Grayhack
Julie Keshmiry
Justina Blakeney
Katherine Larkin-Wong
Kathryn Cameron
Kendra Ragatz
Kerri Lyon
Kerri Murphy Hogan
Kim Burr
Kristi & Steve Rowe
LaShamequa Reed
Baxter & Lauren Wasson
LinkedIn

Lisa and Garin Bougie
Liz Rogers
Maggie Boyle
Marcus Kenner
Martha Mitchell
Maurice Egan
Megan Koch
Melina Armstead
Melissa Kim
Meredith Dillon
Michelle Kwatinetz
Mina Yu
Myiah McCullough
Nancy Huang
Neil Gupta
Parson Hicks
Patrick Jenkins
Pauny Rezai
Pinterest
Pratima Sethi
Qian Julie Wang
Rachel Klein
Rachel Rubenstein
Rachel Simmons
Raheleh Mansoor
Regan Solmo
Rona Kasen
Samantha Lenaro
Sara Valenzuela
Alliance Berstein
Scott Nevins
Shanique Bonelli-Moore
Shontell Smith
Steph & Keerat Sharma
Stephanie Wood-Garnett
Sunny McKay
Tanya & Louis Willacy
Tiffany & Bret DiMarco
Tiffany Dufu
Toby Rubin
Tony Griffith
Trudi McCanna
Victoria Azalde
Vivian Geremia
Walt Disney Company
Wendi Williams
Wendy Glenn & Marianne
Lowenthal
Wendy Lee Haines
Yahoo Finance
Yildiz Blackstone

\$250–499

Anonymous
Aditi Goel
Amy Sukumar
Analee Gould
Anna Kajirian
Arian Harris
Bindu Lokre
Brenda Marean
Caro Santos-Neves
Celena Tyler
Chris Jordan-Bloch
Christine McKenna Roe
Cristina Coraggio
Eileen Linzer
Emila Damjanovic
Emily Hobbs
Emma Smith
Fabien Cammarata
Gail Moody
Hilary Chen
Hope Lyons
Intel
Ipek Serifsoy
Irina Umansky
James Frawley
Jennifer Seshadri
Jessica Ashford
Jill Courtemanche
Joseph Parsons
Karen and Daniel Parolek
Karina Cabrera Bell
Karina Skuggedal
Katie Egan
Kevin Johnson
Kristy Case
Luke Cooper
Madeline Hatcher
Maria Sarte
Marvin Horowitz
Maryann Hamed
Melanie Chase
Mia Carpinello
Mimi Paredes
Molly Wachtel
Pamela Shifman
Pfizer
Rafal Blawat
Raja Antony
Rebecca Cohn
Rita Kotiah-Scala
Sean Chang
Shahin Masthan
Simone Marean
Taji Zaminasli
Vito Pitta

\$1-249

Anonymous	Christine Lehtonen	Julia Bryant	Maureen Griffin	Stelia Gurnawan
Abby Goldstein	Christine McKenna Roe	Julia Loonin	Mavette Salo	Sudarshan Gopinath
Ada Williams	Christine Walton	Julie Chisar	Maxwell Keller	Sultana Smith
Adam Brodsley	Copely Kelly	Justine Woodley	Megan Armstrong	Sundeeep Samra
Adam Deixel	Crystal De La Cruz	Karen Venable-Croft	Meghan Quinn	Susan George
Ahmed Ali Bob	Daphne Chang	Karin Ouchida	Mehret Sultan	Susan Joseph
Aida Orphan	Deborah Aubert Thomas	Karol Brown	Melina Baxter	Susan Reich
Alero Moju	Desiree Young	Karume James	Meredith McCarthy	Susie Saadian
Alex Richards	Devon Coombe	Kate Murphy	Michael Donovan	Suzanne Peterson
Alexis Anderson	Diana Rothschild	Katherine Watts	Michele Spitulnik	Sybil Henry
Alison Hill	Dixie Stephens	Kathleen Gatens	Michelle Bonner	Teresa Derichsweiler
Alison McQueen	Dominick Mastropalo	Kathleen Lomax	Michelle Mukherjee	Teresa Hsu
Alison Mintzer	Dominique Footes	Kayla Owens	Michelle Siu	Teresa Yue
Alison Wagonfeld	Dottie Guy	Kellie Vertetis	Molly Mills	Terrie Cammarata
Allie Velli	Elisabeth Grams Haxby	Kelly Main	Molly Stehn	Terrilyn Wong
Alvin Robles	Elizabeth Moore	Kieran English	Mona Salvi	The Bill and Melinda Gates
Amanda Wilson	Elizabeth Pulsinelli	Kim Thom	Nadine Martin	Foundation
Amazon Smile	Elizabeth Van Patten	Krishna Yeshwant	Nancy McKay	Theresa Liu
American Express	Emily Braucher	Kristen Bertiglia	Network for Good	Theresa Rutledge
Foundation	Emily Riggs	Kristen Gil	Nicole Doherty	Thi Ly
Amy Wright	Emlyn Lee	Kristen Moe	Nicole Loventhal	Thibaut Lecerf
Ana Mooney	Emma Stern	Kristen Stewart	Nisha Baxi	Thuan Tran
Ana Vazquez	Erin Dover	Kristin Courtemanche	Nita Lang	Tiffani Jones
Anjali Hattarki	Ester Rius	Kristin Hele	Nuclear Electric Insurance	Tiffany Zack
Ann Tubbs	Eve Alyson Ishizuka	Kristina Razmara	Limited	Tracy Cook
Anna R. Lewis Lewis	Evi Rivera-Williams	Krystal Folk	Pablo Munoz	Tracy Viola
Annalise Roy	Evie Savar	Lady Hoop Force Basketball	Paige Natoli	Union Square Hospitality
Anne Bargiacchi	Fishman-Edmonds	Laina Vlasnik Yip	Pamela Holloway	Group
Anne Mickle	Household	Latonya Williams	Patricia Archer	Vanessa Cho
Annick Tumolo	Gabrielle Bruscano	Laura Atlas	Peter Pai	Veronica Beck
Araceli Pacheco	Gina Freeman	Laura Owens	Pola Crawford Stein	Wade Sisk
Aretha Richardson	Grace Chen	Laura Sims	Rachita Chandak	Wendy Shanker
Ariana Yacoubi	Griselda Fernandez	Laurel Yamaguchi	Raggeria Goddard	Wonny & Joe Mullen
Ashley Marine	Hannah Howell	Lauren Bernstein	Rebecca Baker	Yvette Hernandez
Ashley St. Preux	Hazel Willacy	Lauren McDermott	Rebecca Deans	Zach Arrick
Ayana DaSilva	Heather Pietras	Leandra Strobe	Rebecca Lavin	Zaneirys Maria
Ayshaw Khan	Heidi Gerber	Leila Chism	Robert Ilse	Zoe Funk
Azaliah Ben-Dan	Hermer Household	Lexi Hasan	Roberta Stahl	
Barbie Chapman	Holly Aguila	Lindsey Sutton	Rosario Lopez	
Ben Argyle	Holly Deiaco	Lisa Christman	Ryan Froelich	
Bethany Stahl	Holly Joshi	Lisa Smith	Salwa Ansari	
Blair Ritchie	Ike Adeyemi	Liz Willis-Tropea	Sandy McQuiddy	
Brittney Whisenant	Ingrid Mackay	Lovisa Taylor	Sara Bonner	
Cara Eisenberg	Ingrid Parker	Lynn Spence	Sara Goldhaber-Fiebert	
Carin Rockind	Jackson Ruff	Madelaine Plauche	Sara Zatz	
Carolin Bachmann	Jaime Ayliffe	Mallary Walker	Sarah Ash Foltz	
Carolina Henao	Jeanette Dinwiddie-Moore	Marcia Burkart	Sarah Boldin	
Carolyn Wandell-Widdoes	Jeanette Jimenez	Margo Borten	Sarah Markun	
Carrie Shumway	Jeff Messer	Margo Husted	Sarah Royal	
Catharine Lagrange	Jennifer Maulsby	Maria Eugenia Cortez	Sarah Weissman	
Catherine Stahl	Jennifer Murse	Maria Manojlovic	Savannah Wilson	
Cecily Hammond	Jennifer Salcman	Marisa Cassiano	Shana Johnson	
CH Robinson	Jerry Chen	Marisa Greenwood	Shannon Blount Sorrells	
Charities Aid Foundation of	Jessica James	Mark Hanna	Shanon Fernandez	
America	Joan Kuhl	Mark Maynard	Sharon Rowley	
Charlayne Woodard Harris	Joanna Andrade	Marsh & McLennan	Shaun Haase	
Charles Mordy	Jodi Pinkham	Companies	Sheila R Adams James	
Charly Davies	Jordan Tamagni	Martha McHold	Sheria Smith	
Chinaka Hodge	Joslyn Eccles-Hood	Mary Garvin	Shirley Ng	
Christian Loubeau	Joyce DeLucca	Mary Hayes	Sierra Warner	
Christiana Webb	Judith Lesser	Mary-Kate Kaminski	Sonia McFarland	
	Judith Reid	MaryAnn Patel	Sophia Mancall-Bitel	

ALL KINDS OF POWERFUL.